Healthy Ireland Fund

Wednesday 6th September

Fiona Donovan
National Healthy Cities and Counties Coordinator

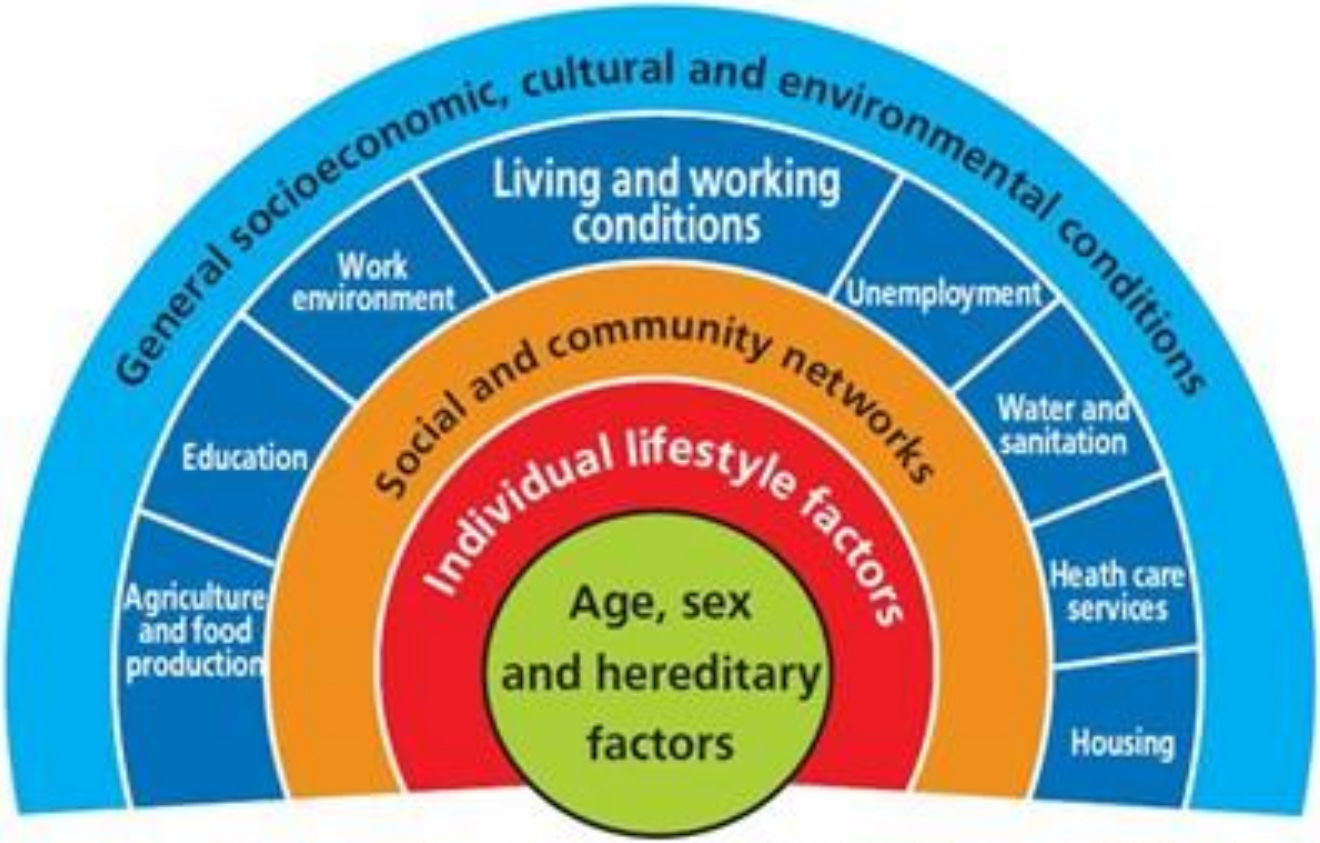

The Determinants of Health (1992) Dahlgren and Whitehead

EMPLOYMENT AGREEMENT

This Agreement made and entered into this _____, by an
_____, hereinafter referred to as "employ
_____, hereinafter referred to as "em

The parties recite that:

A. Employer is engaged in _____ premises at _____.

B. Employee is willing to be employed by em
employee, on the terms and conditions hereinafter se

For the reasons set forth above, and in considera
promises of the parties hereto, employer and employee co

1.AGREEMENT TO EMPLOY AND BE EMPLOYED

Employer hereby employs employee as _____
premises, and employee hereby accepts and agrees to such emp

2. DESCRIPTION OF EMPLOYEE'S DUTIES

Subject to the supervision and pursuant to the order
employee shall perform such duties as are customari
ther businesses or enterprises of the same
nployee shall additionally render su
igned to him from time to ti

3. MAN

DV8
MACY
TOWNBUS
FARE €2
Green Route
Bus Every Hour

ATHENRY
PRIMARY CARE
CENTRE
STAFF ONLY

GARDA
GARDA CONFIDENTIAL
TEL NO. 1 800 666 111
GARDA
Sherry FitzGerald

hi
Healthy Ireland

ACTION PLAN FOR EDUCATION
ACTION PLAN FOR EDUCATION
ACTION PLAN FOR EDUCATION
ACTION PLAN FOR EDUCATION
ACTION PLAN FOR EDUCATION
ACTION PLAN FOR EDUCATION
ACTION PLAN FOR EDUCATION

Realising our
Rural Potential
Action Plan for Rural Development
Fiorú Acmhainneacht
na Tuaithe
Plean Gníomhaíochta d'Fhorbairt Tuaithe
Realising our
Rural Potential
Action Plan for Rural Development

Cultúr, Folláine agus an tSochaí Ildánach
Culture, Wellbeing and the Creative Society
creative.ireland.ie

SUSTAINBLE DEVELOPMENT GOALS

Roinn Cumarsáide, Gníomhaithe ar son na hAeráide & Comhshaoil
Department of Communications, Climate Action & Environment

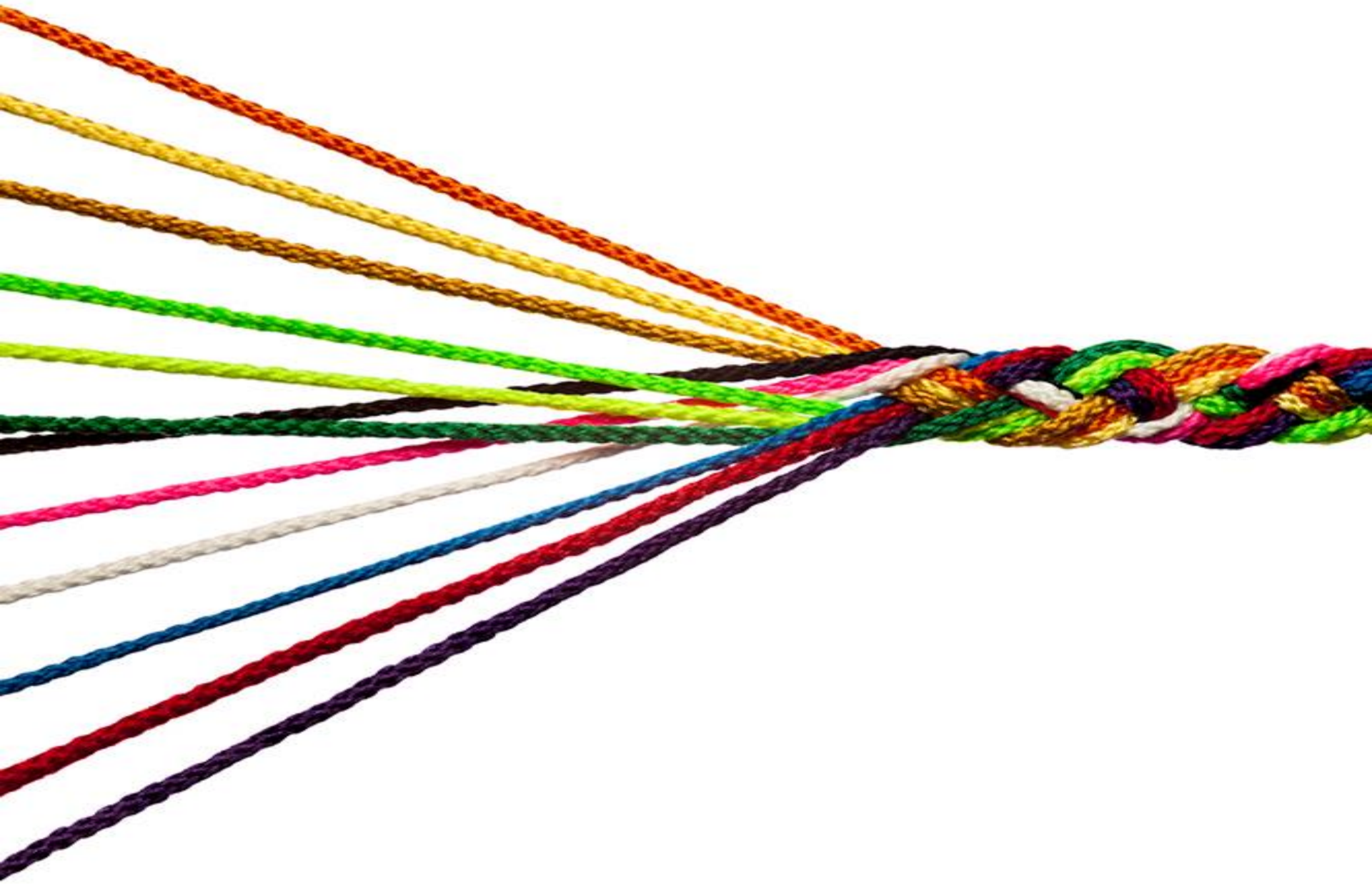

Smart City

SAFE Cities

Liveable Cities

Future Cities

Trinity Centre for Smart and Sustainable Cities

GREEN C

SUSTAINABLECITIES

Building cities for the future

IRELAND'S AGE FRIENDLY CITIES & COUNTIES PROGRAMME

Putting People First
A Guide to:
Putting People First
Action Programme for Effective Local Government

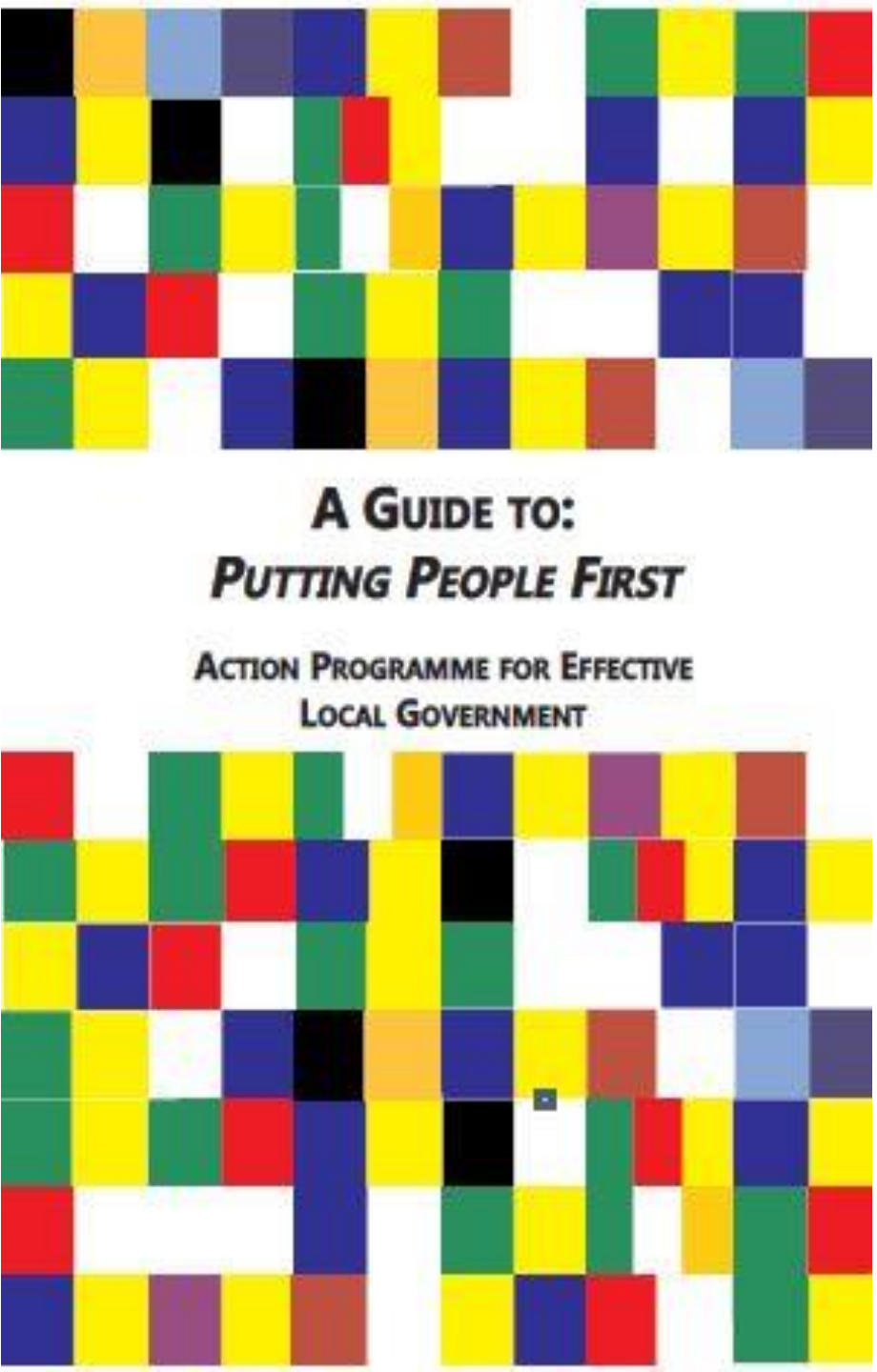

Vision - **Local government will be the main vehicle of governance and public service at local level** - leading economic, social and community development, delivering efficient and good value services, and representing citizens and local communities effectively and accountably.

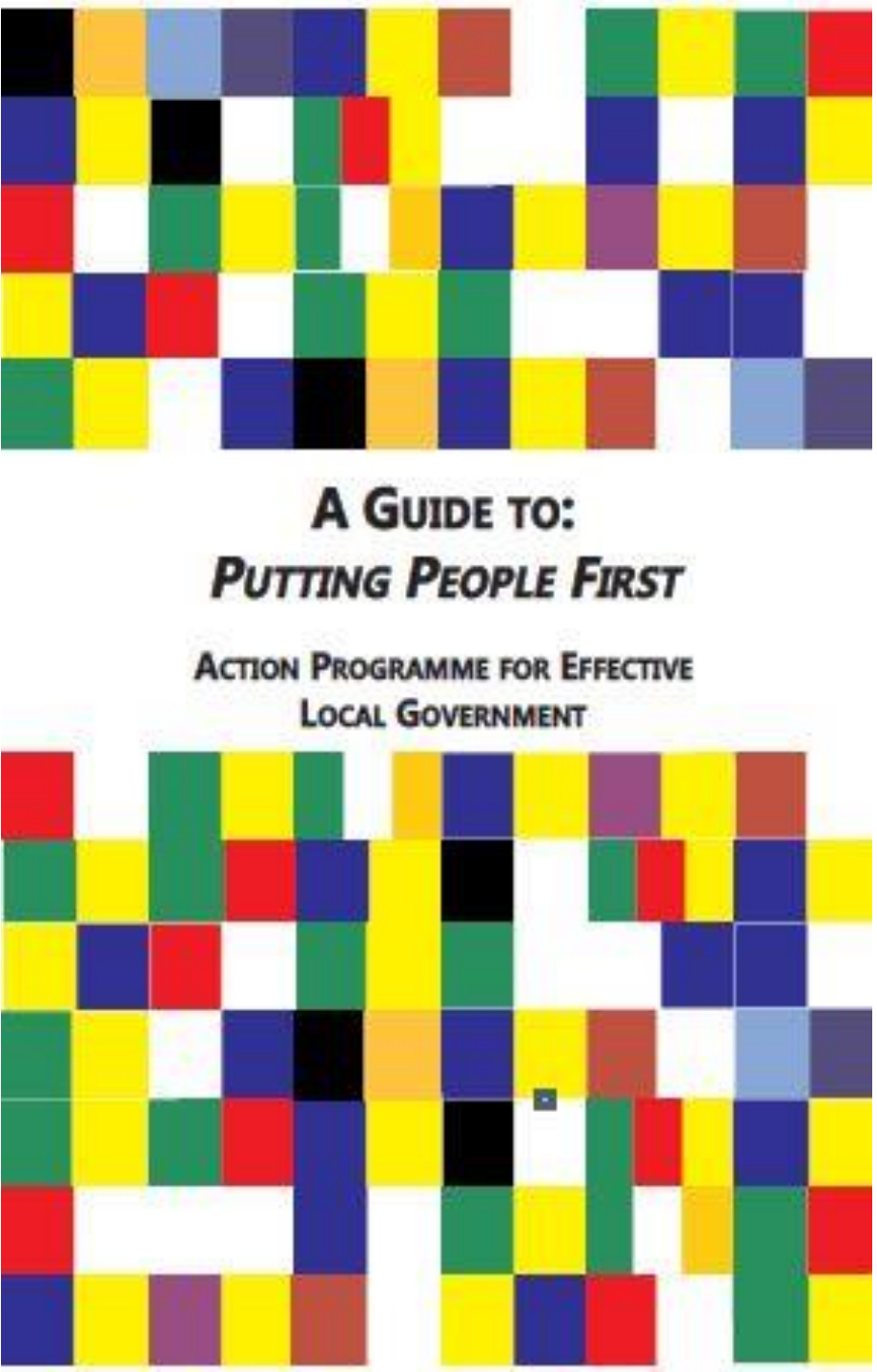

"A key purpose of local government is to promote **the well-being and quality of life** of citizens and communities…"

LCDC

Developing our communities

Coiste Forbartha Pobail Áitiúil
Local Community Development Committees

A FRAMEWORK FOR IMPROVED HEALTH AND WELLBEING

2013 – 2025

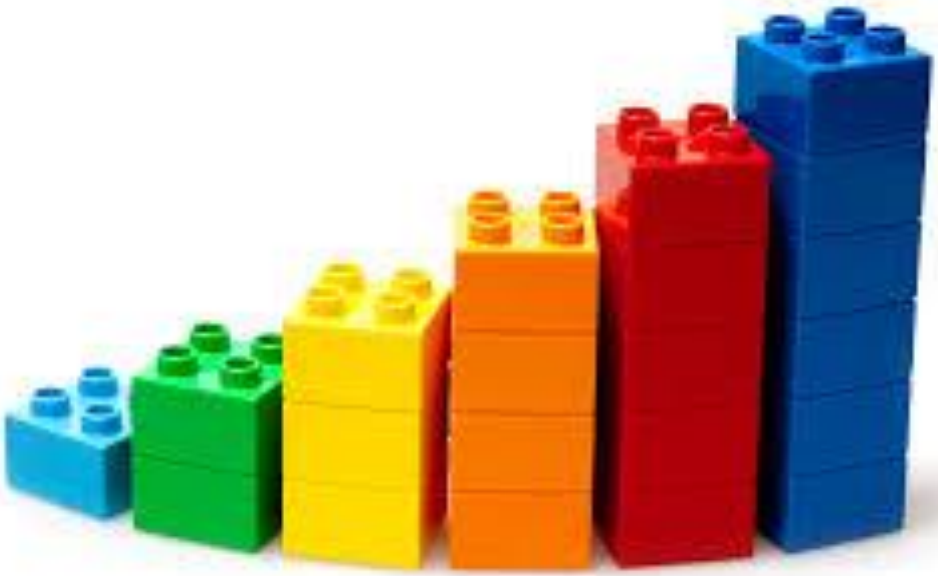

shift Obesity System Influence Diagram

Full Map
Clusters
Core Loop
Individual Psychology
Social Psychology
Individual Activity
Activity Environment
Food Consumption
Food Production
Individual Physiology
Physiology

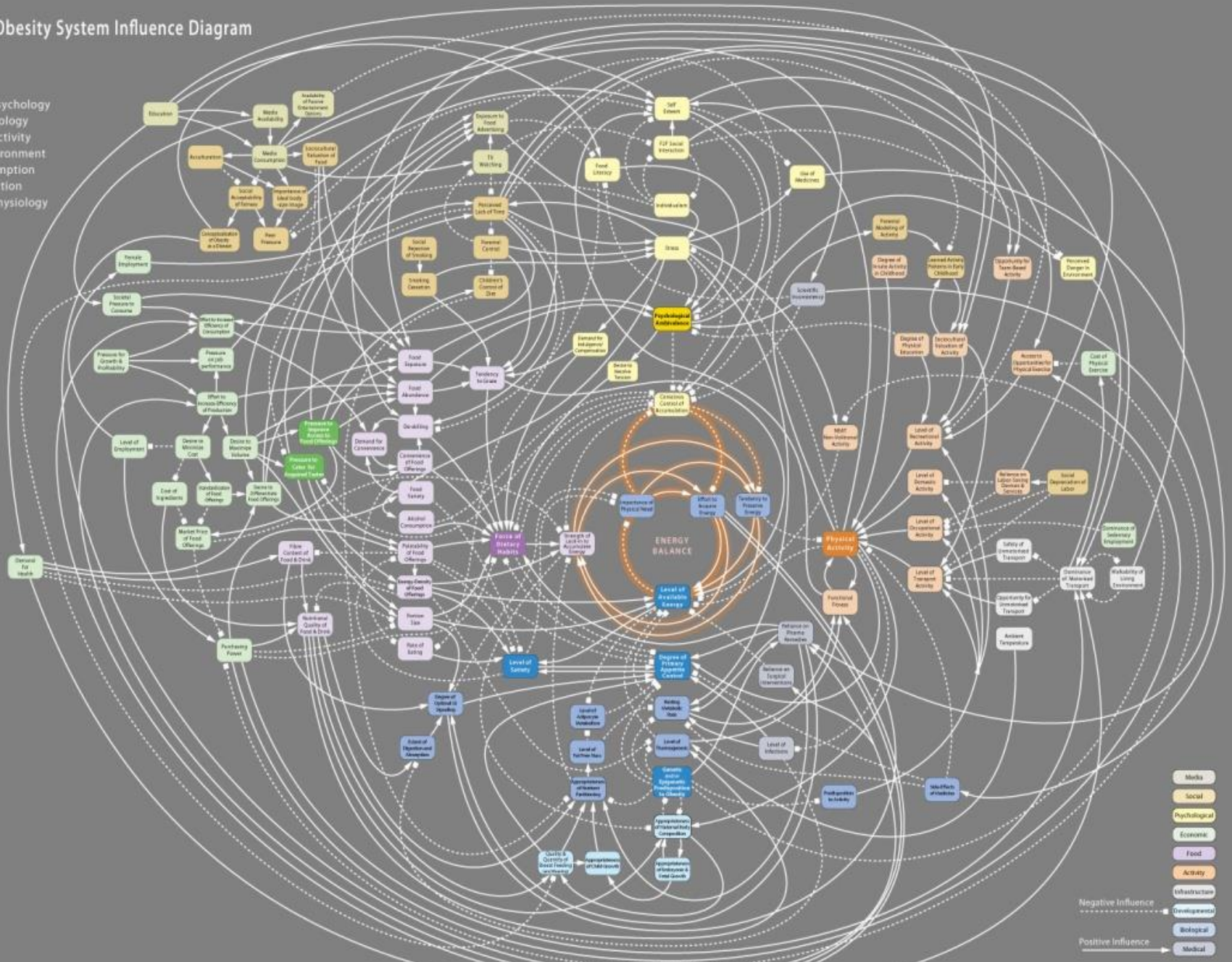

copyright 2008 shift cybus

shift clarity in complexity

Network the Networks

Swim Distance Markers
Marcanna i bhFarraige don snámh
Distance from Blackrock Diving Tower
Achar ó thúr turnadóireachta na Carraige Duibhe
100m
250m
500m
720m
1500m
ROUND TRIP
GALWAY
Triathlon Club

Galway Healthy Cities Project
Gaillimh Tionscnamh na gCathracha Sláintiúla
2006

Let's Get
Galway Growing

Galway City Strategy to Prevent and Reduce Alcohol-Related Harm 2013-2017

Galway City Early Years
Health and
Wellbeing Plan
2016-2020
TOILETS

hi
Healthy
Galway City

Healthy Ireland

Healthy
Galway City

Healthy Ireland Fund

Local Communities for a Healthy Ireland

National Policy

Community Action

Healthy Ireland Fund Objectives

- Raise **awareness of and support** for Healthy Ireland through funding of community-based and national health promotion activities
- To facilitate and resource **cross-sectoral** and partnership networks that promote health and wellbeing
- To resource the development of locally-led, **cross sectoral strategies** promoting health and wellbeing

Healthy Ireland Fund Objectives contd.

- To **add value** to existing health promotion initiatives through the provision of Healthy Ireland resources
- To support the health and wellbeing of the most **disadvantaged groups** and areas and those experiencing significant health inequality through long-term planning
- To **create an environment** where every individual and sector of society can play their part in achieving a Healthy Ireland

Offered €100,000 – Galway City LCDC

LCDC

Developing our communities

Coiste Forbartha Pobail Áitiúil
Local Community Development Committees

Friday, Sep 15th 2017

SHORT TERM
LONG TERM

hi
Healthy Ireland
GET IRELAND
ACTIVE!
NATIONAL PHYSICAL ACTIVITY
PLAN FOR IRELAND

A HEALTHY WEIGHT FOR IRELAND

OBESITY POLICY AND ACTION PLAN

2016–2025

Tobacco Free Ireland

An Roinn Sláinte
DEPARTMENT OF HEALTH

hi
Healthy Ireland
Launch of
National Sexual Health Strategy 2015 – 2020
An Roinn Sláinte
By Minister Leo Varadkar, T.D,
29th October 2015
Button Factory
ple Bar, Dublin 2
#SexualHealth
HealthyIreland
HIHealthyIreland
@HealthyIreland

Ineligible Costs

- Actions that are not linked to activities in LECPs or CYPPs
- Large scale capital works
- Project administration
- Retrospective costs
- Sponsorship and donations
- Vehicles or other mobile assets

Eligible Costs

- Salary costs (incl. PRSI and pension)
- Travel and subsistence for Healthy Ireland project workers
- Venue/ room hire/ meeting costs
- Course materials
- Tutors/ facilitators/ consultants
- Sports coaches/ other sports staff
- Publicity and marketing
- Volunteer expenses
- Sports and playground equipment
- Material aids for participation in sport (e.g. swimming goggles, jerseys)
- Researchers

Five Appraisal Criteria

1. Are the actions **aligned** with HI Framework and/or Better Outcomes, Brighter Futures?
2. Are the actions **aligned** with your LECP/ CYPP?
3. Does the application demonstrate **cross-sectoral engagement** and planning of activities?
4. Are the actions **viable**? complete by March 2018
5. Are the action **costs appropriate**?

National Healthy Cities and Counties of Ireland Network

An Roinn Tithíochta, Pleanála, Pobail agus Rialtais Áitiúil
Department of Housing, Planning, Community and Local Government

An Roinn Sláinte
DEPARTMENT OF HEALTH

Opportunity
Just Ahead

Galway City LECP

- Vision

‘That Galway City will be a successful City Region with a creative, inclusive and innovative ecosystem in place to ensure its sustainable development into the future’

High Level Goals

1. World-class, creative city region
2. An innovative city
3. An equal and inclusive city
4. A sustainable, resilient urban environment that is the regional capital of the West
5. A city that promotes the health and well-being of all its people

- The **main aim of the LECP is to improve the wellbeing of people and economy of Galway City** through enhanced strategic planning, better targeting and co-ordination of resources and more meaningful impacts for local communities.
- The emphasis throughout is on collaboration and partnership

1.1 Health and culture
1.2 Irish language
2.1 European Funding, employment
2.4 Innovators to locate – quality of life
2.5 Smart City
3.1 Social Inclusion
3.3. Integration
4.2 Region of Gastronomy
4.4. Strategic infrastructure
4.5 Sustainable development
5.1 Health and wellbeing programmes
5.3 Sports Partnership

Contact Details:

Fiona.donovan@hse.ie
091 737263